

PLAT OF SURVEY

of

Lots 25, 26, 27 and 28 of Block 5 of North Lake Shore-woods, a subdivision located in the East 1/2 of Section 5, Town 3 North, Range 16 East, Town of Sugar Creek, Walworth County, Wisconsin.

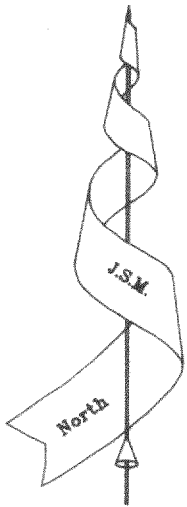

Bearings are assumed.

Surveyed for: **Randall A. Repel**
5115 South Leamington Avenue
Chicago, Illinois. 60638

Proposed Lot Line Adjustment from Tax Parcel GNLS-43 to GNLS-42

Part of Lot 26 of Block 5 of North Lake Shore-woods, a subdivision located in the East 1/2 of Section 5, Town 3 North, Range 16 East, Town of Sugar Creek, Walworth County, described as follows:
Begin at the Northeast Corner of said Lot 26; thence S 3°46'40" W, along the East line of said Lot 26, 146.43 feet to a point on the meander line of North Lake, said point being approx. 24.7 feet N 3°46'40" E of the shore of said North Lake; thence N 69°11'38" W, along said meander line, 2.50 feet to a point which is approx. 24.7 feet N 3°49'13" E of the shore of said North Lake; thence N 3°49'13" E 146.69 feet to the North line of said Lot 26; thence S 62°38'30" E, along said North Line 2.50 feet to the Point of Beginning.

Also to include the lands lying between said meander line and the shore of said North Lake as encompassed by the above described bearings and distances between said meander line and shore line.

Proposed Septic Easement on Tax Parcel GNLS-43 for the benefit of GNLS-42

Part of Lot 26 of Block 5 of North Lake Shore-woods, a subdivision located in the East 1/2 of Section 5, Town 3 North, Range 16 East, Town of Sugar Creek, Walworth County, described as follows:
Commence at the Northeast Corner of said Lot 26; thence N 62°38'30" W, along the North line of said Lot 26, 2.50 feet; thence S 3°49'13" W 81.50 feet to the Point of Beginning; thence continue S 3°49'13" W 30.00 feet; thence N 86°10'47" W 10.00 feet; thence N 3°49'13" E 30.00 feet; thence S 86°10'47" E 10.00 feet to the Point of Beginning.

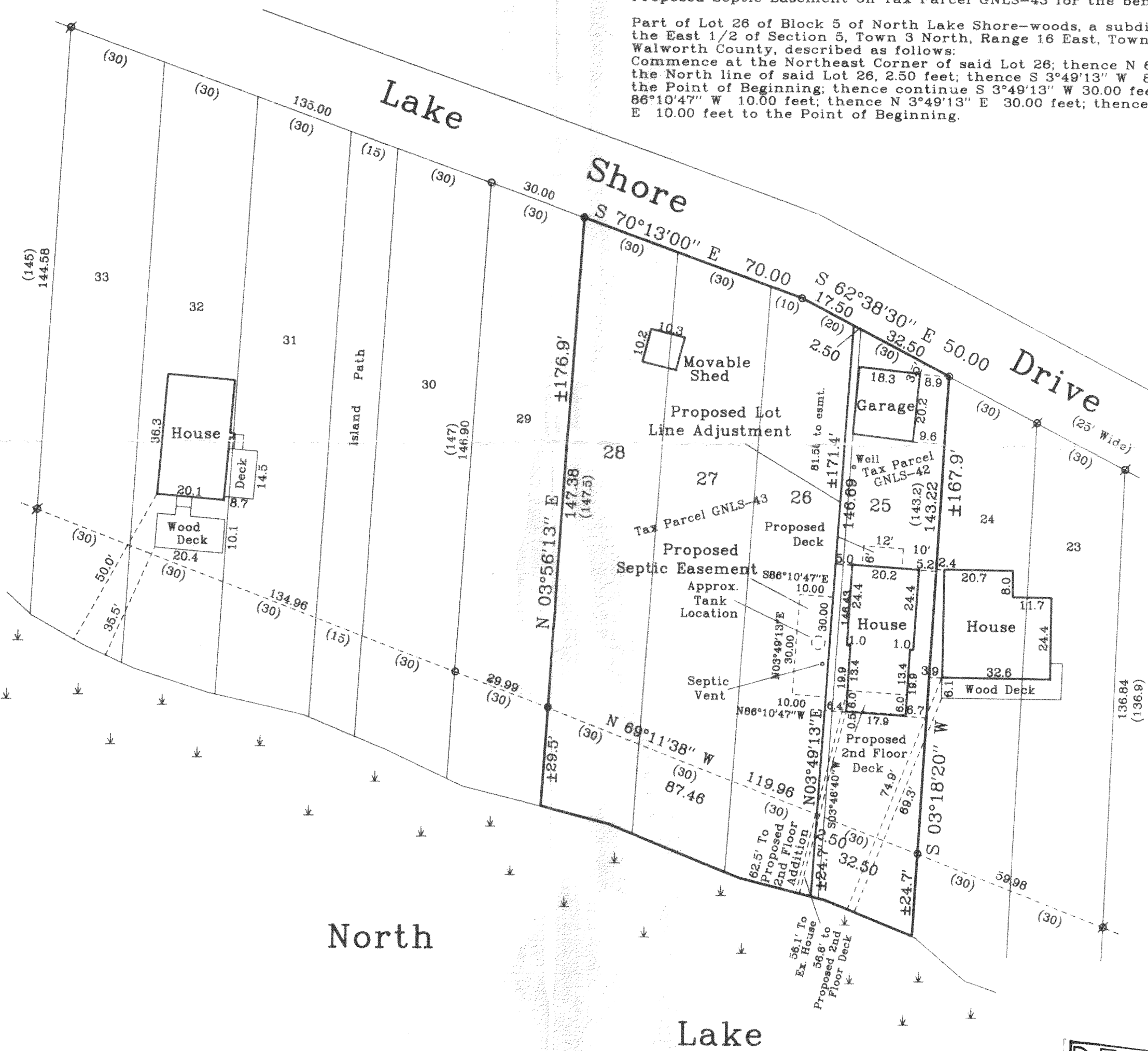

Copyright © 1998 by Jensen & Olson Land Surveying, LLC

All rights reserved. No part of this survey plat may be reproduced or transmitted in any form by any means - graphic, electronic, or mechanical, including photocopying, tracing, or information storage and retrieval systems - without permission in writing from Douglas G. Olson, Jensen & Olson Land Surveying, LLC.

I, Douglas G. Olson, Wisconsin Registered Land Surveyor, do hereby certify that this survey was performed by me, or under my direction in full compliance with the owner's / agent's instructions and Chapter A-E 7 of the Wisconsin Administrative Code "Minimum Standards for Property Surveys"; and that this map is as accurate representation thereof to the best of my knowledge and belief.

Date: 8-17-98

D.G. Olson
Douglas G. Olson R.L.S. 2093

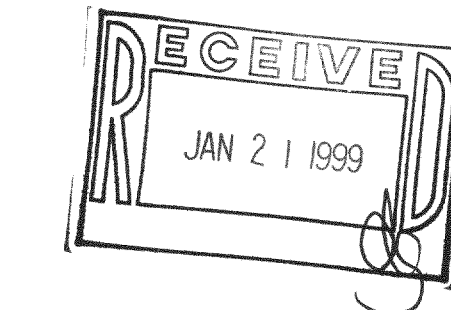
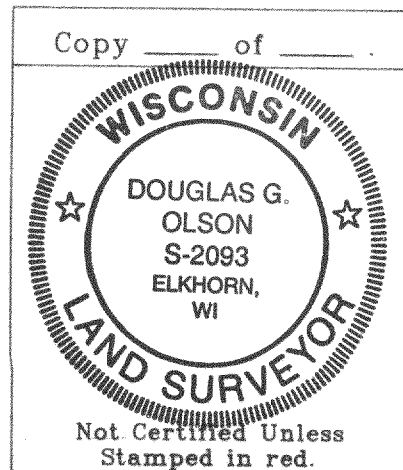

Note:
This survey plat is not certified unless signed and sealed in red ink.

Note:
This survey is subject to Wisconsin lien laws. This Plat of Survey is the notice of intent to file lien. Lien waiver required.

1998.048

Sheet 1 of 1 Sheets.

Legend

- Found Iron Rod, 3/4" dia.
- ⊗ Found Iron Pipe
- Set Iron Rod, 3/4" dia.
- () Recorded Information

Job Reference Number

1998.048

Jensen & Olson Land Surveying, LLC

45 South Wisconsin Street P.O. Box 322
Elkhorn, Wisconsin. 53121
Telephone: (414) 723-3434
Facsimile: (414) 723-8044

Scale in Feet

1" = 30'

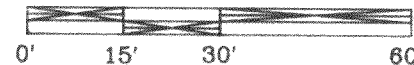

Mapping date: Aug 3, 1998.

Revisions: Aug 17, 1998.

PLAT OF SURVEY

of

Lots 25, 26, 27 and 28 of Block 5 of North Lake Shore-woods,
a subdivision located in the East 1/2 of Section 5, Town 3
North, Range 16 East, Town of Sugar Creek, Walworth County,
Wisconsin.

Surveyed for: **Randall A. Repel**
5115 South Leamington Avenue
Chicago, Illinois 60638

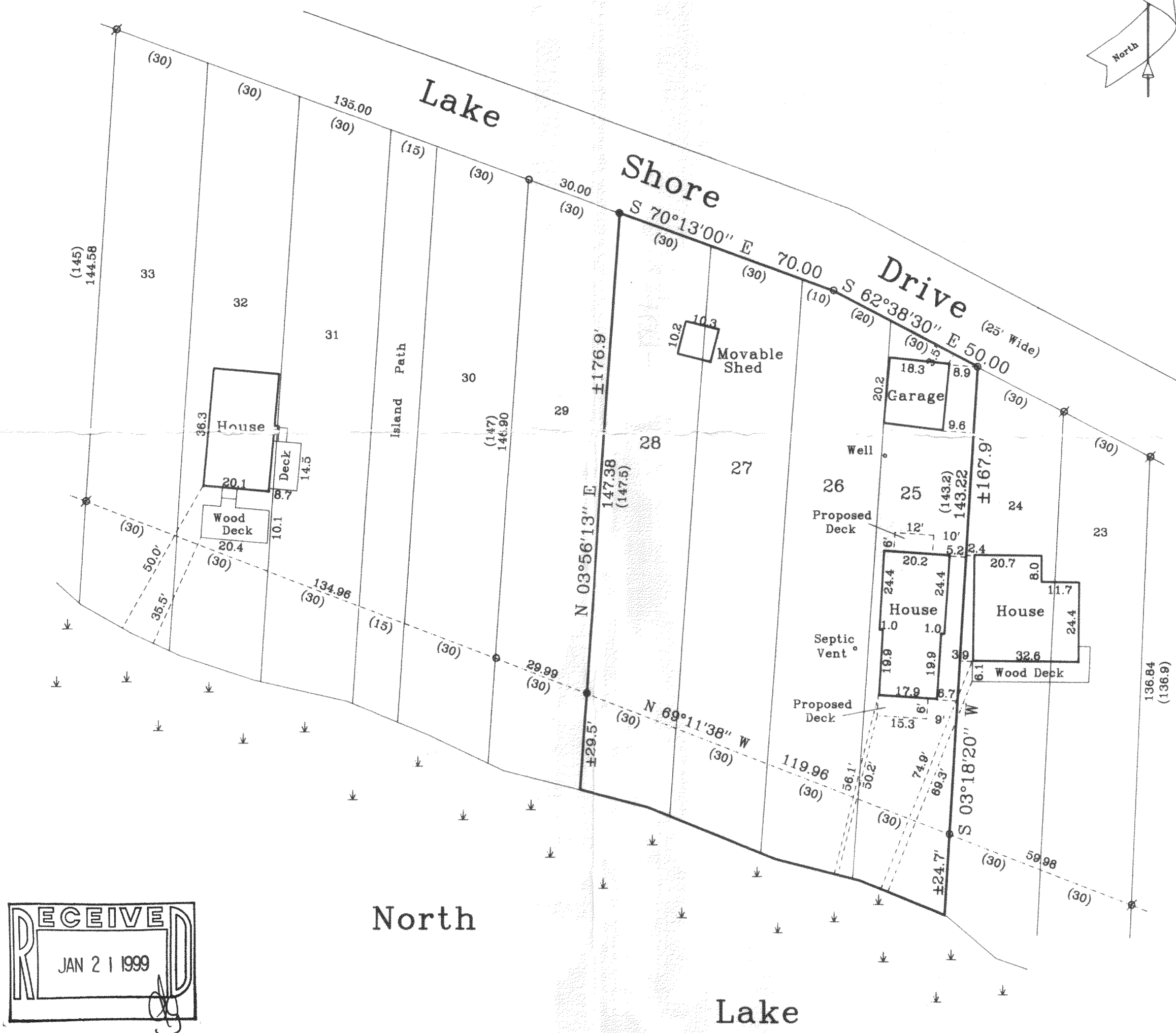
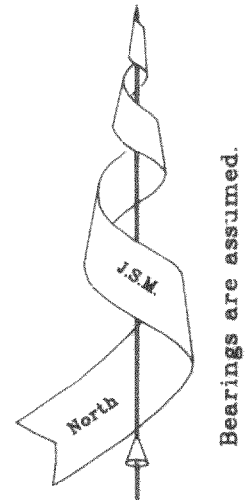

Copyright © 1998 by Jensen & Olson Land Surveying, LLC

All rights reserved. No part of this survey plat may be reproduced or transmitted in any form by any means - graphic, electronic, or mechanical, including photocopying, tracing, or information storage and retrieval systems - without permission in writing from Douglas G. Olson, Jensen & Olson Land Surveying, LLC.

I, Douglas G. Olson, Wisconsin Registered Land Surveyor, do hereby certify that this survey was performed by me, or under my direction in full compliance with the owner's / agent's instructions and Chapter A-E 7 of the Wisconsin Administrative Code "Minimum Standards for Property Surveys"; and that this map is as accurate representation thereof to the best of my knowledge and belief.

Date: 8-3-98

Douglas G. Olson R.L.S. 2093

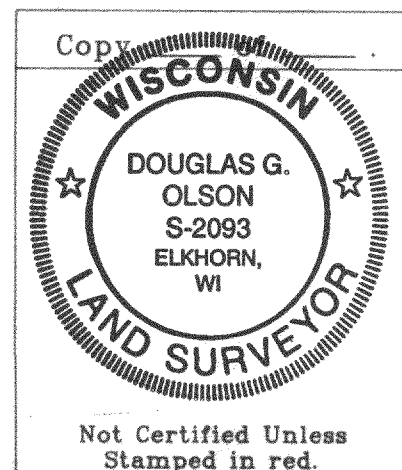

Note:
This survey plat is not certified unless signed and sealed in red ink.

Note:
This survey is subject to Wisconsin lien laws. This Plat of Survey is the notice of intent to file lien. Lien waiver required.

Sheet 1 of 1 Sheets.

Legend

- Found Iron Rod, 3/4" dia.
- ⊗ Found Iron Pipe
- Set Iron Rod, 3/4" dia.
- () Recorded Information

Job Reference Number

1998.048

Jensen & Olson Land Surveying, LLC

45 South Wisconsin Street P.O. Box 322
Elkhorn, Wisconsin 53121
Telephone: (414) 723-3434
Facsimile: (414) 723-8044

Scale in Feet

1" = 30'

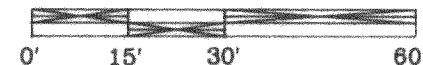

Mapping date: Aug 3, 1998.

Revisions:

316-1097